

So what are Latex Mouldings?

These mouldings are created from a latex rubber compound developed especially by us. They are all individually hand made in New Zealand. They are non-toxic and safe to use in all environments.

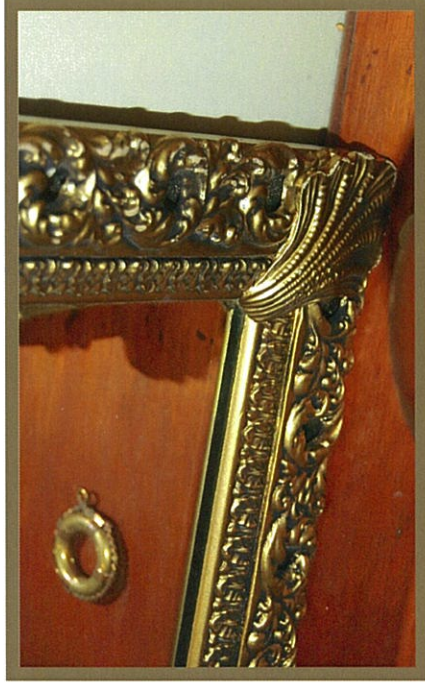

This product has been extensively tested for many years and has been found to be suitable for almost any craft purpose.



Why are these special?

There are many types of mouldings - made from resin, wood, plaster and plastic. Unfortunately they are all non-flexible which means that they must either be applied to completely flat surfaces or the gaps filled after application. This means several stages in the application and a certain degree of skill to get a good final result.



Some non-flexible mouldings require special glues that can be very messy and dangerous and if they are to be applied to rounded surfaces may require the use of heat or special tools. Some will simply not bend so application to objects like terracotta pots is virtually impossible.

Efex By Design mouldings are completely Flexible due to the properties in our customised latex compound. If you have a curved or irregular surface - no problem. The mouldings simply flex to fit. They can also be stretched (up to 2-3%) to insure a tight fit. No special tools are required beyond a pair of scissors or a sharp knife.

How do I use them?

These mouldings can be applied to almost any surface, including wood, plaster, metal, glass and terracotta by using a standard contact glue. Apply a smear of glue to the back of the moulding and to the surface to which it is to be adhered. When the glue is no longer tacky, press the two surfaces together and it is done.



It is also possible to use super glue (not recommended if children are applying the moulds) or a glue gun. Do not use epoxy or PVA glues with this product, as they will not adhere.

Mouldings can be trimmed to size and joins can be filled with standard filler, wipe gently with a damp cloth while filler is still wet to give a seamless finish before painting.



Where can I use them?

These mouldings can be used in almost all environments around the home including bathrooms and kitchens.



They are suitable for use on furniture, walls, doors or mirrors. They can be used very effectively to create picture frames, photo albums and decorated boxes. In fact if it needs decorating this is the product for the job.

We recommend that these mouldings are not used on exterior surfaces that are constantly exposed to the weather. They can be used in sheltered areas.